

Crosser & Stewart

C-42-40

Andrew Rose

C194-227

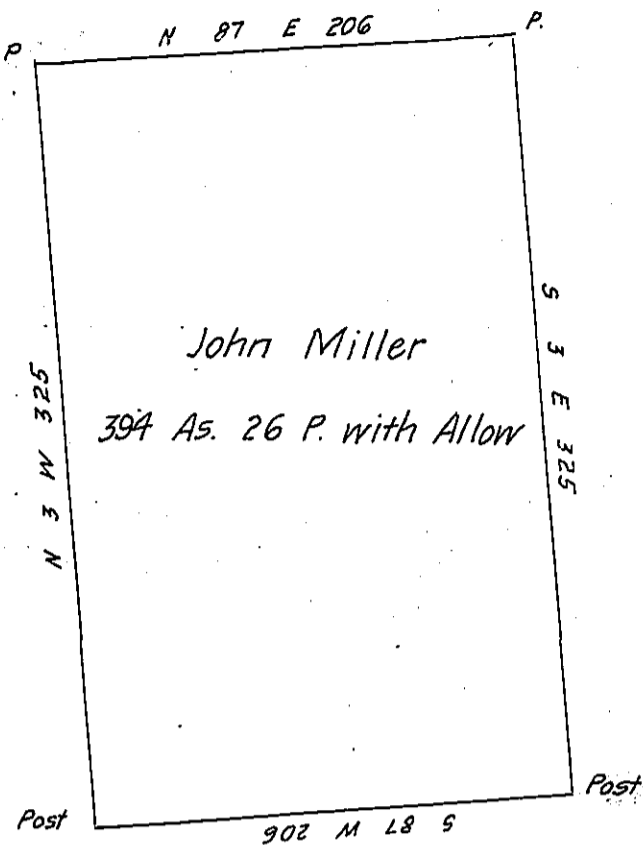

Land Patented

to the Heirs of

John Miller deceased

C146-16

C31-215

Peden Craig

Situate in Wolfcreek Township Mercer County on the Waters of Wolfcreek Containing three hundred and ninety four Acres and twenty six perches & Allowance of Six per Cent for Roads &c^a Surveyed in pursu-
 ence of an Order of Resurvey from the Board of property directed to me
 by the Surveyor General dated February 11th 1842 and in pursuence of a
 Warrent dated February 3rd 1803 Granted to John Miller who has since
 died Intestate Surveyed March 16th 1842 by me

John Findley D.S.

To Jacob Sallade Esq^r.

S. G.

IN TESTIMONY that the above is a copy of the original remaining on file in
 the Department of Internal Affairs of Pennsylvania, made
 conformably to an Act of Assembly approved the 16th day of
 February, 1833, I have hereunto set my Hand and caused
 the Seal of said Department to be affixed at Harrisburg,
 this first day of May 1906

Loa A. Brown
 Secretary of Internal Affairs.